

a space for students,
staff, faculty and
guests to gather, have
lunch or just relax.

barkley garden

on the University of Nebraska–Lincoln's
East Campus

UNIVERSITY OF
Nebraska
Lincoln

CAMPAIGN for
NEBRASKA
UNIVERSITY OF NEBRASKA FOUNDATION



The University of Nebraska Foundation is an independent, nonprofit organization raising private gifts to support the University of Nebraska for more than 70 years. In October of 2009, the foundation announced Unlimited Possibilities: the Campaign for Nebraska, a \$1.2 billion comprehensive fundraising campaign—the largest in the university's history. For more information, visit nufoundation.org.

University of Nebraska Foundation

1010 Lincoln Mall, Suite 300
Lincoln, NE 68508

402-458-1100 | 800-432-3216

Fax 402-458-1298

nufoundation.org

The University of Nebraska Foundation is a 501(c)(3) tax-exempt organization soliciting tax deductible private contributions for the benefit of the University of Nebraska. The Foundation is registered to solicit charitable contributions with the appropriate governing authorities in all states requiring registration. A copy of the current financial statement is available by writing to P.O. Box 82555, Lincoln, NE 68501-2555, by calling 402-458-1100 or if you are a resident of the following states, you may obtain registration and financial information directly by contacting: **CALIFORNIA:** The Attorney General's Web site at <http://caag.state.ca.us/charities>. **MARYLAND:** For the cost of postage and copies from the Maryland Secretary of State, State House, Annapolis, MD 21401, 410-974-5534, 1-800-825-4510. **NEW JERSEY:** Information filed with the Attorney General concerning this charitable solicitation and the percentage of contributions received by the charity during the last reporting period that were dedicated to the charitable purpose may be obtained from the attorney general of the state of New Jersey by calling 973-504-6215. Registration with the attorney general does not imply endorsement. **NEW YORK:** upon request, a copy of the latest annual report can be obtained from the organization or from the Office of the Attorney General, Department of Law, Charities Bureau, Attn: FOIL Officer, 120 Broadway, New York, NY 10271. **PENNSYLVANIA:** The official registration and financial information of the University of Nebraska Foundation may be obtained from the Pennsylvania Department of state by calling toll free, within Pennsylvania, 1-800-732-0999. Registration does not imply endorsement. **WASHINGTON:** Secretary of State at 1-800-332-GIVE. **WEST VIRGINIA:** West Virginia residents may obtain a summary of the registration and financial documents from the Secretary of State, State Capitol, Charleston, West Virginia 25305. **REGISTRATION DOES NOT IMPLY ENDORSEMENT.**

Barkley Garden

on the University of Nebraska–Lincoln’s East Campus



A place to gather, relax and reflect

Plans are currently underway to transform the playground next to the Barkley Center on UNL’s East Campus into a garden respite for all.

In addition to a number of trees and beautiful flowers including creeping phlox, purple coneflower and ruby gold sedum, Barkley Garden will have picnic tables for relaxing lunches and benches where students, faculty, staff and visitors to the Barkley Center can sit to enjoy the garden’s beauty.

This wonderful new addition will be a quiet place where families and caretakers of clinic patients can spend time while waiting for appointments.

Help us bring Barkley Garden into full bloom

Barkley Garden will be a splendid addition to the Barkley Center, but the University of Nebraska needs your help to make it possible.

Your gift to Barkley Garden will help us prepare the site as well as purchase trees, plants and shrubs that will transform this area into one of beauty, peace and serenity.

To give or for more information

To donate to the Barkley Garden, or if you have questions, contact Jane Heany, jheany@nufoundation.org, 402-458-1177. Or fill out the attached reply card and return it to the University of Nebraska Foundation.

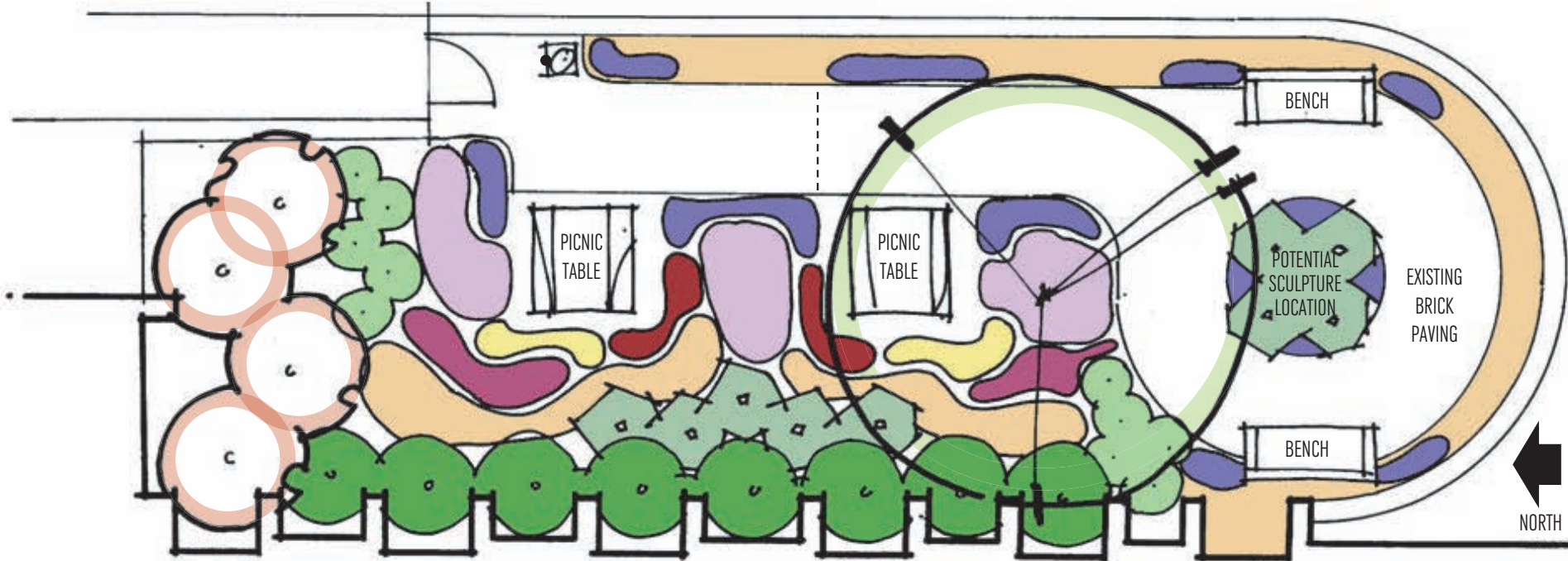

Yes, I/we would like to support the Barkley Garden Fund #01117390 with a gift of \$ _____

- Enclosed is my check, made payable to the **University of Nebraska Foundation**.
- Please charge my: Visa MasterCard Discover American Express
- Card Number _____ Exp. Date _____
- Signature _____
- I/we pledge \$ _____ payable over _____ years, beginning _____ (month/year).
- Please send pledge reminders: annually semi-annually quarterly

Signature if making a pledge _____
Name _____
Address _____
City/State/Zip _____
Phone _____ E-mail _____

- My matching gift form is enclosed. *If you or your spouse is employed by a company with a matching gift program, your gift can be increased. Contact your personnel department for more information.*
- Please send information on making a planned gift through my will or trust and gifts that return an income for life.
- I already have included the foundation in my estate plans through my _____ will _____ trust _____ life insurance.
- Please send information regarding the foundation's giving society.