

August 7, 2024

Volume 122

# Weekly Wednesday

Department of Educational Psychology



N

Teachers College  
Hall

COLLEGE OF EDUCATION  
AND HUMAN SCIENCES

EDUCATIONAL ADMINISTRATION  
EDUCATIONAL PSYCHOLOGY  
BUROS CENTER FOR TESTING  
CENTER FOR INSTRUCTIONAL INNOVATION

UNIVERSITY OF  
Nebraska  
Lincoln

## What's Inside:

- 1) Welcome Back!
- 2) Orientation 2024
- 3) News
- 4) Other News & Announcements
- 5) A Little Fun
- 6) Summertime Fun!
- 7) The Week Ahead



## Dear EDPS Students, Staff, and Faculty:

Welcome Back! I hope you are having a fabulous summer! It's hard to believe the start of the school year is right around the corner...it's also hard to believe I haven't written a Weekly Wednesday in almost 3 months! Did you miss me? I've definitely missed you!

If you are new to our department, WELCOME! We are so excited to have you join us! We can't wait to meet you all at orientation on August 23rd. Be sure to RSVP if you haven't already! Orientation is required for all new students. But I promise, it's going to be a great time!

So what is the "Weekly Wednesday" and why are you reading it? Every week I put together this newsletter filled with announcements, celebration, upcoming seminars and professional activities, funding opportunities, and more! The Weekly Wednesday is a great resource for keeping up to date on the happenings around the Department and on Campus. You'll receive the Weekly Wednesday straight to your inbox, and it will also be posted to our website. You can even view an archive of previous Weekly Wednesdays there!

We are ramping up for a great academic year. I look forward to writing to you each week! If you have any questions, please don't hesitate to reach out! You are always welcome to email me at [jmeyers19@unl.edu](mailto:jmeyers19@unl.edu)

**Happy Wednesday! Enjoy the rest of your summer!**

*-Jules*



## Don't Forget!

Have you registered for your full load of classes? If not, be sure to register ASAP. Late Registration begins on August 26th; if you do not register for your full class load by that time, you will be charged a \$100 late fee.

Not sure what classes to take? **Talk to your advisor!** If you are a new student and unsure of which faculty member is your advisor, please contact Jules ASAP.

If you need a permission code, utilize our CARS system on our website <https://cehs.unl.edu/edpsych/>; under "Current Student Support"

If you do not see your course listed in CARS, please contact the instructor via email to request enrollment in their class.

Be sure to familiarize yourself with UNL's 2024-2025 Academic Calendar, which includes dates and deadlines for registration, upcoming holidays, and more! You can find the calendar here:

<https://registrar.unl.edu/academic-calendar/2024-2025/>

If you have any questions, please contact Zee at [mcronin6@unl.edu](mailto:mcronin6@unl.edu)

UNL's Department of Educational Psychology invites you to join us for our

# ***New Student Orientation & Welcome Back Luncheon***

We are excited to meet you and welcome each of you to our department!

**SAVE THE DATE:**

***Friday  
August 23rd***

Attendance is **REQUIRED** for all newly admitted students!

## ***Orientation Schedule***

**9am-12pm:** **Breakfast Provided!**  
New Student Orientation  
Teachers College Hall (TEAC) Room 105

**Check-in begins at 8:30**

**12pm:** **Lunch**

Carolyn Pope Edwards Hall (CPEH) Room 227

**1:30pm:**

Individual Program Orientations  
Location(s) TBD

***Please RSVP no later  
than Friday, August 9th***

***RSVP using the link in your email,  
or follow this link or QR code:***

**<https://go.unl.edu/edpsns2024>**



***All new & returning  
students attending  
orientation MUST RSVP!***

***If you have any questions,  
please email Jules and Zee!***  
Jules: [jmeyers19@unl.edu](mailto:jmeyers19@unl.edu)  
Zee: [mcronin6@unl.edu](mailto:mcronin6@unl.edu)

# FREE bus passes!

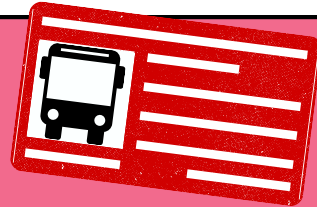

available to all UNL students, staff, & faculty

Bus passes for 2024-2025 take effect on August 1. StarTran bus passes are available to all UNL campus faculty, staff, and students at no cost. The bus passes work on ALL StarTran busses in town; not just the routes between campuses!

Passes are coordinated through the Token Transit app.  
To download your bus permit, please follow these steps:

1. Download the Token Transit App
2. Visit the registration form at: <https://tokentransit.com/startran/unl-pass>
3. Enter your UNL email/Password
4. Click the "Send Pass" button
5. You will receive an email with next steps from orders@mail.tokentransit.com, subject line "Redeem Your Transit Pass for StarTran!"
6. Access the email from your mobile device and tap the TT app icon to redeem and use the pass.
7. Tap "Redeem" in the Token Transit app to finish adding the pass to your app!

To use your bus pass, select "Tap to use this pass" and show the ticket to the bus driver when boarding.

Routes, schedules, and other rider information are detailed at Campus Bus Service:  
<https://parking.unl.edu/campus-bus-service>

For questions, call Parking and Transit Services at 402-472-1800

## You are Invited to the Graduate Student Welcome Resource Fair!!

Join us for the Graduate Student Resource Welcome Fair on August 22, 2024 at 10am in Seaton Hall. This event will provide you helpful information on resources and support available to help you throughout your graduate student experience. Individuals will have the opportunity to talk directly with faculty and staff working across campus as well as grab a few freebies and giveaways during the event.

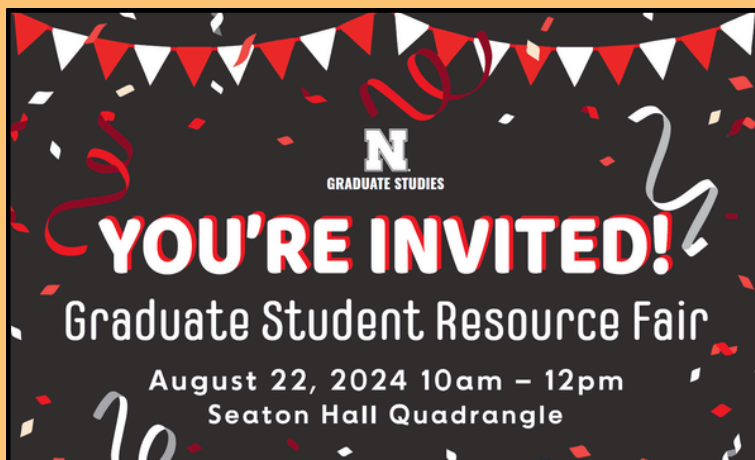

Date: August 22, 2024  
Time: 10 a.m. to 12 p.m.  
Location: Seaton Hall Quad  
No registration required!

Need a campus map?  
<https://maps.unl.edu/>



## Do you have an assistantship outside of EDPS this upcoming Academic Year?



If you haven't already, please email a copy of your signed contract to Jules!

Please be sure to send your contract as a PDF.

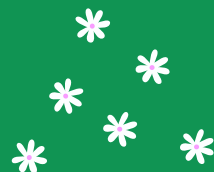

## Communication Mechanisms

Every student admitted to the University receives a Huskers email address (@huskers.unl.edu). All official communications from the University and our department will be sent to your UNL email. Additionally, all University communication **MUST** come from your Huskers email address. Please check your inbox regularly, as we send many important announcements via email.

We have a number of email listservs throughout our department. If you are not receiving emails you think you should be receiving, please contact your program director and Jules!



## DEMAC Library

Did you know we have a free library full of textbooks, reference materials, and more?

### Physical Library - Jules' Office

(TEAC 114C)

- Physical copies of many books are available in Jules' office
- To look at the inventory, please visit the DEMAC TEAMS page: <https://go.unl.edu/edpsteams>

**Please email Jules to set up an appointment to visit the library in their office!!!**

Click the link above or scan the QR code to request access to TEAMS!

### PDF Library - TEAMS

- Some additional reading materials are available as a PDF. Please visit the DEMAC Library inventory on TEAMS to see if the text you're looking for is available as a PDF.
- If a PDF is available, please email a request to Jules & Zee and they will assist you!



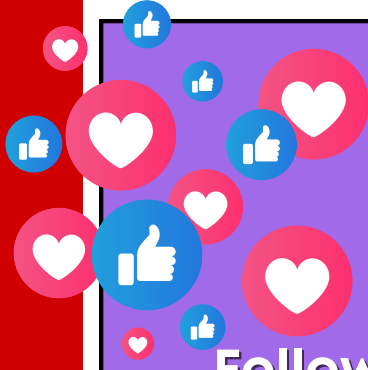

# Did you know the UNL Counseling and School Psychology Clinic (CSPC) has a Facebook page?

Our CSPC provides services to many across the state of Nebraska. They are amazing!

Follow the CSPC on Facebook!  
Share it with your friends!

<https://go.unl.edu/cspcfb>

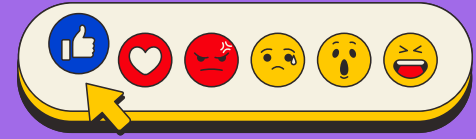

## Looking for a fun weekend activity?

Tugboat Gallery is hosting their annual Porch-Art-Palooza this Sunday, August 11th from 1-6pm!

How does it work? Local artists and vendors will be set up across different porches and lawns in the Near South & Everett neighborhoods. Think of it like a massive neighborhood yard sale, but for art and handmade goods!

There are over 40 porches this year featuring over 65 artists!

Maps for the event are available at Gomez Art Supplies on 14th Street. You can also find information about the vendors on the event page: <https://go.unl.edu/porchartpalooza>

Whether you're looking to support local artists, wanting to take a lovely stroll, or just need something fun to do on Sunday, this is a fabulous event featuring incredible local talent. It's a great way to get to know Lincoln, even if you've lived here for a while! You never know how art will surprise you.



***If you have something you would like posted in Weekly Wednesday, please email your information & a short blurb to Jules by 12pm the Tuesday prior.***

**Please refrain from sending information or documents containing:**

- Personal information, such as phone numbers or addresses
- Standalone QR Codes (cannot be shared digitally)
- Images with hyperlinks printed within the photo
- PDFs (PNG/JPEG preferred)

***Questions? Email Jules!***





# AUGUST HAPPINESS CALENDAR

*this month, give and receive love*

## August 2024 Happiness Calendar

This month, give and receive love.

Keep up with the latest on the science of connection, compassion, and happiness by subscribing to our newsletters.

SUNDAY	MONDAY	TUESDAY	WEDNESDAY	THURSDAY	FRIDAY	SATURDAY
 <b>Greater Good Science Center</b> ggsc.berkeley.edu greatergood.berkeley.edu				1 Reflect on the positive traits of your partner.	2 Stand barefoot on the earth to feel grounded.	3 Remember a time when someone supported you.
4 Be a force for peace.	5 Find a community where you feel at home.	6 Welcome boys' and men's emotions.	7 Allow your relationships to grow and evolve.	8 Give people the benefit of the doubt.	9 Have a deep conversation with someone.	10 Go to a new place today.
11 Journal about a time you felt awe.	12 Be mindful of nature around you.	13 Don't ignore your needs in a relationship.	14 Take our Bridging Differences online course.	15 Pause to appreciate happy times with family.	16 Eat mindfully.	17 Express gratitude to someone who makes your life better.
18 Reconnect with your sense of purpose.	19 Be vulnerable with your friends.	20 Recognize that you don't have all the answers.	21 How trusting is your relationship? Take our quiz to find out.	22 Support a parent in your life.	23 In the midst of disagreement, focus on practical solutions.	24 Be on the lookout for wildlife outdoors.
25 Model that it's OK to make mistakes.	26 Do a body scan meditation.	27 Be open to all kinds of social connections.	28 Participate in a protest someday.	29 Join a learning group.	30 Don't dehumanize your enemies.	31 Look up at the sky.

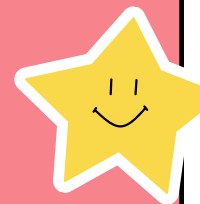

Summertime Fun!

How was your summer? What did you get up to?

**I want to hear all about it!**

Whether you read amazing books, traveled home to see family and friends, or spent most of the summer relaxing, I hope it was everything you needed to decompress and recharge your spirit!

In next week's newsletter, I would love to feature some fun summertime photos from all across EDPS!

If you would like to share a piece of your summer fun, please email me (Jules) a photo or two of one of the best parts of your summer! This can be anything: a sunset, a delicious meal, or a photo of you on vacation. Please refrain from sending photos featuring non-EDPS individuals for privacy purposes. Additionally, include with your photos a short caption or blurb about the activity you share with me.

As for my summer? Well, let's just say I've truly had a Hot Dog Summer...more about that next week!

The deadline to submit your photos is  
Tuesday, August 13th at 12pm

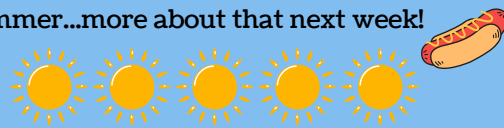

I can't wait to hear all about your summer! If you have any questions, please send me an email.



**Upcoming Office Hours**  
**August 7-August 18**  
**Please email**  
**Dr. Swearer**  
**([sswearer@unl.edu](mailto:sswearer@unl.edu))**  
**to set up a meeting.**

Susan Swearer, Ph.D., LP  
Chairperson  
Department of Educational Psychology  
University of Nebraska-Lincoln



**Jules' Office Hours**  
please email Jules  
to set up an  
appointment

## Need to reserve a room?



Please utilize  
the link below:  
[https://tinyurl.com/  
TEACRoomRes](https://tinyurl.com/TEACRoomRes)

\*Note: requests must be  
submitted no later than 48hrs  
before your reservation request

**Questions?**  
**Email Zee!**



August 14, 2024

VOLUME 123

# Weekly Wednesday

Department of Educational Psychology



## What's Inside:

- 1) Orientation 2024
- 2) Announcements
- 3) News
- 4) Other Reminders
- 5) Summertime Fun!
- 6) The Week Ahead



# ***Don't Forget!***

## ***New Student Orientation & Welcome Back Luncheon***

We are excited to meet you and welcome each of you to our department!

**SAVE THE DATE:**

***Friday  
August 23rd***

Attendance is REQUIRED for all newly admitted students!

## ***Orientation Schedule***

**9am-12pm:**

Check-in begins at 8:30

New Student Orientation **Breakfast Provided!**

Teachers College Hall (TEAC) Room 105



**12pm: Lunch**

Carolyn Pope Edwards Hall (CPEH) Room 227



**1:30pm:**

Individual Program Orientations

Location(s): Talk to your program director!



# Reminder!!!



**REGISTER FOR CLASSES AS SOON AS POSSIBLE!**

Be sure to register for your full load of classes ASAP! Late registration begins **Monday, August 26th**. If you do not register for your classes by that time, you will be charged a **\$100 late fee**.

Not sure what classes you need to take? **TALK TO YOUR ADVISOR!**

If you need a permission code, utilize our CARS system on our website

<https://cehs.unl.edu/edpsych/>; under Current Student Support

**If you do not see your course listed in CARS, please contact the instructor via email to request enrollment in their class.**

Be sure to familiarize yourself with UNL's 2024-2025 Academic Calendar, which includes dates and deadlines for registration, upcoming holidays, and more! You can find the calendar here:

<https://registrar.unl.edu/academic-calendar/2024-2025/>

If you have any questions, please contact Zee at [mcronin6@unl.edu](mailto:mcronin6@unl.edu)

## Graduate Student Resource Fair



Join us for the Graduate Student Resource Welcome Fair on August 22, 2024 at 10am in Seaton Hall! This event will provide you helpful information on resources and support available to help you throughout your graduate student experience. Individuals will have the opportunity to talk directly with faculty and staff working across campus as well as grab a few freebies and giveaways during the event.

Date: August 22, 2024

Time: 10 a.m. to 12 p.m.

Location: Seaton Hall Quad

No registration required!



**Need a campus map?**  
<https://maps.unl.edu/>

## Do you have an assistantship outside of EDPS this upcoming Academic Year?

If you are a GTA or GRA for a department outside of EDPS and haven't already, please email a signed copy of your contract to Jules!

Please be sure to send your contract as a PDF.

# CONGRATULATIONS!

**Dr. Beth Doll was awarded the  
2024 APA Division 16  
Lifetime Achievement Award!**

**Way to go, Beth! We are so proud of you  
and honored to have you as a colleague,  
mentor, and friend. You are amazing!**



## & to continue the celebration...

The Buros Center for Testing was awarded a \$487,551 contract for a two-year project with California Community College's Chancellor's Office. As the lead PI, Dr. Jessica L. Jonson will assist the client with the review and approval of ESL placement tests used by local colleges and developing guidelines for the use of guided and self placement assessments.

**Kudos to you, Jessica! This is incredible!**



## Communication Mechanisms & Reminders

Every student admitted to the University receives a Huskers email address (@huskers.unl.edu). All official communications from the University and our department will be sent to your UNL email. Additionally, all University communication MUST come from your Huskers email address. Please check your inbox DAILY, as we send many important announcements via email.

We have a number of email listservs throughout our department. If you are not receiving emails you think you should be receiving, please contact your program director and Jules!

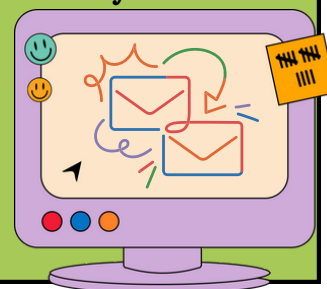



# FREE BUS PASS



**available to all UNL students, staff, & faculty**

Bus passes for 2024-2025 take effect on August 1. StarTran bus passes are available to all UNL campus faculty, staff, and students at no cost. The bus passes

Passes are coordinated through the Token Transit app. To download your bus permit, please follow these steps:

1. Download the Token Transit App
2. Visit the registration form at: <https://tokentransit.com/startran/unl-pass>
3. Enter your UNL email/Password
4. Click the "Send Pass" button
5. You will receive an email with next steps from [orders@mail.tokentransit.com](mailto:orders@mail.tokentransit.com), subject line "Redeem Your Transit Pass for StarTran!"
6. Access the email from your mobile device and tap the TT app icon to redeem and use the pass.
7. Tap "Redeem" in the Token Transit app to finish adding the pass to your app!



To use your bus pass, select "Tap to use this pass" and show the ticket to the bus driver when boarding. Routes, schedules, and other rider information are detailed at Campus Bus Service: <https://parking.unl.edu/campus-bus-service>

For questions, call Parking and Transit Services at 402-472-1800

## Need to reserve a room?

Whether you are scheduling classes, dissertation defenses, or need a room to host a meeting, Zee's got you covered!

If you would like to reserve a room, please utilize the link below or scan the QR code available in the EDPS office (TEAC 114)

<https://tinyurl.com/TEACRoomRes>

\*Note: requests must be submitted no later than 48hrs before your reservation request

## Questions? Email Zee!



How was your Summer? What did you get up to?

## I WANT TO HEAR ALL ABOUT IT!

If you would like to share a piece of your summer fun, please email me (Jules) a photo or two of one of the best parts of your summer! This can be anything: a sunset, a delicious meal, or a photo of you on vacation. Please refrain from sending photos featuring non-EDPS individuals for privacy purposes. Additionally, include with your photos a short caption or blurb about the activity you share with me.





# Summertime Fun!



Mun took a trip to Malaysia in June. Here they are in Penang enjoying cendol, one of their favorite desserts EVER!



**KELLAN & AIMIE  
WENT TO ITALY!**



**SUE & SCOTT TOOK A  
CROSS-COUNTRY RV TRIP!**

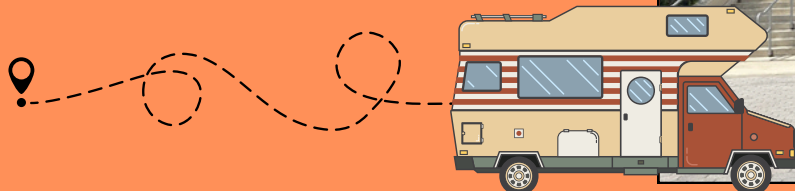

**THEIR DOG LAMBEAU  
AT LAMBEAU FIELD!**



# Zee & her family went to California!



She & her daughters danced on a tree trunk the size of TEAC 113!!! (isn't that wild?!)



# Jules had a Hot Dog Summer™

Jules took a (vegetarian) hot dog pilgrimage to Chicago in June. They ate 5 hot dogs in under 72 hours. And yes, they wrote reviews for each and every one of them

Their favorite? A standard Chicago Dog from Relish (a stand near Grant Park)

Jules was also crowned the FIRST EVER

# Mx. Hot Dog Nebraska!!!

## Hot! Dog! ROYALTY!!!





## Upcoming Office Hours

### August 14-August 18

Please email

Dr. Swearer ([sswearer@unl.edu](mailto:sswearer@unl.edu))

to set up a meeting.

### August 19: no office hours

### August 20: 12-1pm

Susan Swearer, Ph.D., LP

Chairperson

Department of Educational Psychology  
University of Nebraska-Lincoln

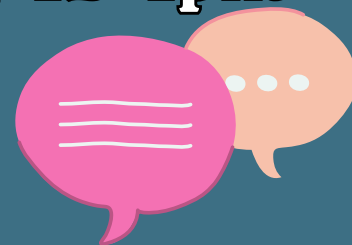

## DEMAC Library

- To look at the inventory, please visit the DEMAC TEAMS page: <https://go.unl.edu/edpsteams>
- Some additional reading materials are available as a PDF. Please visit the DEMAC Library inventory on TEAMS to see if the text you're looking for is available as a PDF.
- If a PDF is available, please email a request to Jules & Zee and they will assist you!

**Please email Jules to set up an appointment to visit the library in their office!!!**

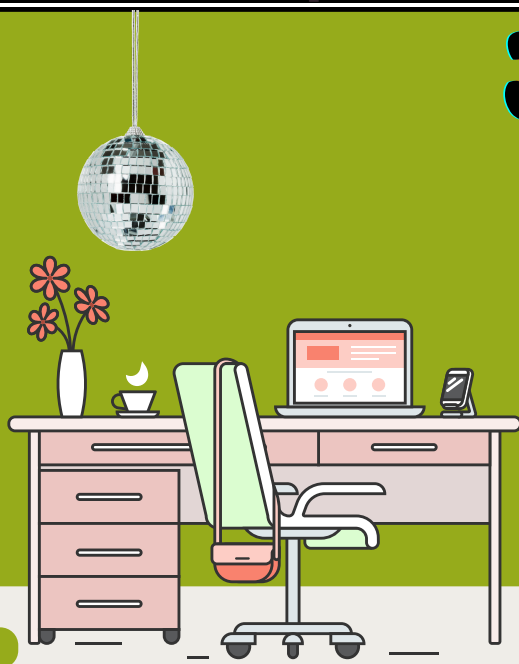

## Jules' Office Hours

email Jules to  
set up an  
appointment

note: Jules is unable to  
meet on Wednesdays



August 21, 2024

VOLUME 124

# Weekly Wednesday

Department of Educational Psychology



## What's Inside:

- 1) Top Stories
- 2) Announcements
- 3) News
- 4) Campus Resources, etc.
- 5) Clinic Corner & Upcoming Events
- 6) The Week Ahead



get ready!

# classes begin **MONDAY!**

have you registered for your classes?

Be sure to register for your full load of classes ASAP! Late registration begins Monday, August 26th. If you do not register for your classes by that time, you will be charged a \$100 late fee. Not sure what classes you need to take? **TALK TO YOUR ADVISOR!**

If you need a permission code, utilize our CARS system on our website <https://cehs.unl.edu/edpsych/>; under Current Student Support

If you do not see your course listed in CARS, please contact the instructor via email to request enrollment in their class.

Questions? Email Zee at [mcronin6@unl.edu](mailto:mcronin6@unl.edu)

## NEW STUDENT ORIENTATION & WELCOME BACK LUNCHEON

# THIS FRIDAY!

CHECK-IN BEGINS AT 8:30AM IN TEAC 105

FRIDAY

**9am-12pm:**

**New Student Orientation**

**Teachers College Hall (TEAC) Room 105**

**Breakfast Provided!**

**12pm: Lunch**

**Carolyn Pope Edwards Hall (CPEH) Room 227**

**Lunch Provided!**

**Individual Program Orientations to Follow.**  
**Please see the next page for schedules & locations!**



# Individual Program Orientations

Counseling Psychology (CoPsych)  
**TEAC 202 (1-5pm)**

Developmental & Learning Sciences (DLS)  
**TEAC 205 (2-4pm)**

Quantitative, Qualitative, and Psychometric Methods (QQPM)  
**TEAC 112 (2-3:30pm)**

School Psychology (SchPsych)  
**TEAC 138 (2-5pm)**

**Questions? Email your Program Director!**

## A Quick Note:

If you have any leftover food or snacks from your orientation events, please do **NOT** leave your extras on the coffee bar. All leftover food **must** be taken home after the event.



## speaking of the coffee bar...

For those of you who are new to our department, we have a coffee bar in TEAC 114 (the main EDPS office) with a Keurig machine, microwave, toaster, and the occasional snack!

**kCups for the Keurig machine are 50¢**

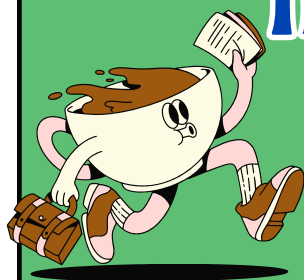

Please utilize the jar on the coffee bar for your payment. You are welcome to pre-pay with paper bills, or if you would like quarters, please see Zee. Donations for the coffee bar are welcome! Feel free to donate any kCups you may have, or bring your own to use at no cost!

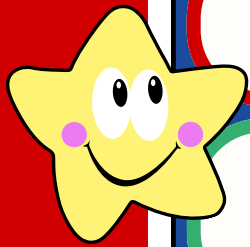

# NEED AN OWL CAMERA? TALK TO ZEE!

OWL Webcams are available in TEAC 114. If you need a webcam for your class, meetings, or dissertation defenses, please set up a time to pick up your OWL with Zee!



Congratulations to Dr. Kurt Geisinger, Director of Buros Center for Testing and QQPM Professor, who has been elected the 2025 president for the Society for the History of Psychology (SHP)!



# Congratulations!

## ARE YOU TEACHING THIS SEMESTER?

Check out these 10 Strategies for a Successful First Day of Class as a TA!

visit <https://newsroom.unl.edu/announce/gradstudies/17696/96303> to learn more!



## Summertime Smiles!

Emeriti professor Dr. Ken Kiewra welcomed two newcomers to his family this summer, including a new puppy!

### Everyone say hello to Ken's wheaten terrier puppy, River Run!

Look at the fluff! Those eyes! The tiny feet!!!

Thank you for sharing this photo with us, Ken! Bring River by the office any time!



# Eduroam (WiFi) Usage



There are some important changes to note while using Eduroam on campus. You need to log in with a fully-qualified username. This means **your username must include your full campus email address.**

To log into Eduroam, you must use your full UNL email address rather than your AD name.

To read more and learn how to troubleshoot any issues you may have with WiFi on campus, visit <https://newsroom.unl.edu/announce/gradstudies/17696/96155>

## Include the UNL Writing Center in your syllabi!

In 2023-24, nearly 60% of writing center visitors said that they'd heard about the Writing Center from their instructors. On top of that, 30% of Writing Center appointments last academic year were GRADUATE STUDENTS!!!

The Writing Center can provide you with meaningful support as you write for this class as well as every course in which you enroll. Trained undergraduate and graduate peer consultants are available to talk with you about all forms of communication. You are welcome to bring in everything from lab reports, presentations, and research papers to cover letters, application essays, and graduate theses and dissertations. Writing Center Consultants can work with you at any stage of the writing process, from brainstorming and organizing your ideas through polishing a final draft.

To learn more or to set up a (FREE!) appointment, please visit:

<https://www.unl.edu/writing/>

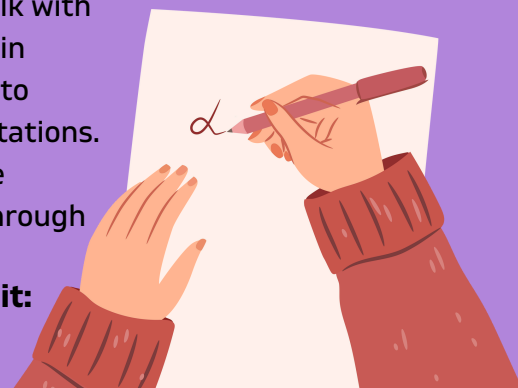

## Looking for an on-campus study spot?

You have options! From open area desks to reservable study rooms, there is always a spot to study at UNL.

Find your favorite spot at the library:  
<https://libraries.unl.edu/places-study/>

Looking for a room with a view?  
Check out: <https://go.unl.edu/studywithaview>



**Stay Connected! Follow UNL on Instagram:**  
<https://www.instagram.com/unlincoln/>



Campus Resources, etc.

# Upcoming Professional Development Opportunity!

Dr. Dan Robinson will be coming to speak to our department next month!

## Title: Common Myths about Testing

Dr. Robinson is the K-16 Mind, Brain, and Education Endowed Chair for the Department of Curriculum & Instruction in the College of Education at the University of Texas at Arlington. We are excited to welcome him to our department to speak with us!

Friday, September 6th

2:30-3:30pm

TEAC 112 No RSVP Required!



## The Counseling & School Psychology Clinic (CSPC) has new procedures for requesting materials!

**1** Please use our Microsoft Form to request materials. This will ensure that the clinic team can coordinate & monitor their inventory. You must complete the form in order to checkout materials. You will not be able to stop by the clinic or search in the materials room due to limited access for test security and confidentiality purposes.

**2** All protocols for clinical purposes should be stored in a client folder in the clinic file room. All protocols for non-clinical purposes (e.g., assessment course administrations) must be returned to the clinic, used or unused. You can return the protocols to the clinic admin team at the front desk during coverage hours, where they will be re-added to our inventory or properly shredded. You may return on your own or coordinate with your course instructor for returns to do so at the end of each semester.

**3** When picking up requested materials, you will sign an agreement (via DocuSign prior to pickup or physically in-person) detailing responsibilities and procedures for lost or damaged items.

Utilize the link below or scan the QR code to access the CSPC Microsoft Form. The QR code & link will also be posted in TEAC 114 and at the end of each Weekly Wednesday.

Microsoft Form Link: <https://go.unl.edu/cspcmaterials>



If you have any questions or concerns, please contact Sam Kesselring ([skesselring2@huskers.unl.edu](mailto:skesselring2@huskers.unl.edu))

TEAMS communication preferred!





# Upcoming Office Hours

August 22-August 28

Thurs. August 22: 10-11am

Fri. August 23: **NO OFFICE HOURS**  
see you at orientation!

Monday, August 26: 1-2pm

Tuesday, August 27: 1-2pm

Wednesday, August 28: 11am-12pm

Susan Swearer, Ph.D., LP  
Chairperson  
Department of Educational Psychology  
University of Nebraska-Lincoln



# DEMAC Library

- To look at the inventory, please visit the DEMAC TEAMS page: <https://go.unl.edu/edpsteams>
- Some additional reading materials are available as a PDF. Please visit the DEMAC Library inventory on TEAMS to see if the text you're looking for is available as a PDF.
- If a PDF is available, please email a request to Jules & Zee and they will assist you!

**Please email Jules to set up an appointment to visit the library in their office!!!**

## Need to reserve a room?

If you would like to reserve a room, please utilize the link below or scan the QR code available in the EDPS office (TEAC 114)

\*Note: requests must be submitted no later than 48hrs before your reservation request

<https://tinyurl.com/TEACRoomRes>

Questions? Email Zee!



# Jules' Office Hours

email Jules to set up an appointment  
note: Jules is unable to meet on Wednesdays



August 28, 2024

VOLUME 125

# Weekly Wednesday

Department of Educational Psychology



## What's Inside:

- 1) Top Stories
- 2) Announcements
- 3) News
- 4) Diversity, Equity, & Inclusion
- 5) Clinic Corner
- 6) The Week Ahead



Want a refresh on what you learned at Orientation?  
Do you have yet to read our updated Graduate Student Handbook?

**You're in luck!**

Jules spent a good chunk of their summer re-writing the Graduate Student Handbook and creating updated slides for Orientation events. These documents are IMPORTANT! Remember, you are responsible for maintaining good academic standing in your coursework, assistantships, and beyond. Be sure to visit our website to read the handbook and review the orientation slides!

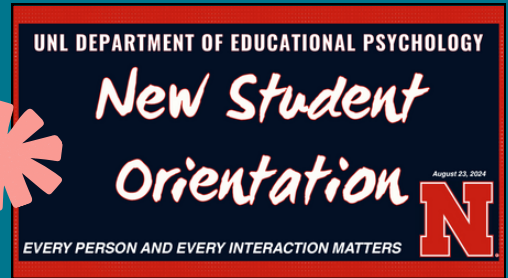

You will find the slides and the handbook on our website under "Current Student Support" - Click "Graduate Student Handbook" to find the links you need!  
You can also access the files by clicking the link below:

<https://cehs.unl.edu/edpsych/edps-graduate-student-handbook/>



This coming Monday, September 2nd, UNL offices will be closed for Labor Day. This means that all campus buildings will be locked, and classes will not meet.

**Enjoy your long weekend!**

The last day to drop a full semester course and receive a 100% refund is **next Tuesday, September 3rd.**

Be sure to familiarize yourself with UNL's Academic Calendar, which lists all holidays, breaks, registration deadlines, and more!

Click the Calendar to view UNL's AY 24-25 schedule, or click the following link:  
<https://registrar.unl.edu/academic-calendar/2024-2025/>

SEPTEMBER 2024						
SUN	MON	TUE	WED	THU	FRI	SAT
	1	2	3	4	5	6
8	9	10	11	12	13	14
15	16	17	18	19	20	21
22	23	24	25	26	27	28
29	30					

**Husker Football Season is**

**HERE!**

**Go!  
Big!  
Red!**

**Gooooo  
Biiiiig  
Reeeeed!**

**The 2024 Husker Football season kicks off this Saturday, August 31st with a Home Game against UTEP!**

**As a reminder, campus "Shuts Down" on game days. Your parking pass will not be valid, and all buildings will be locked.**

To view the entire Husker Football schedule, visit:

<https://huskers.com/sports/football/schedule>

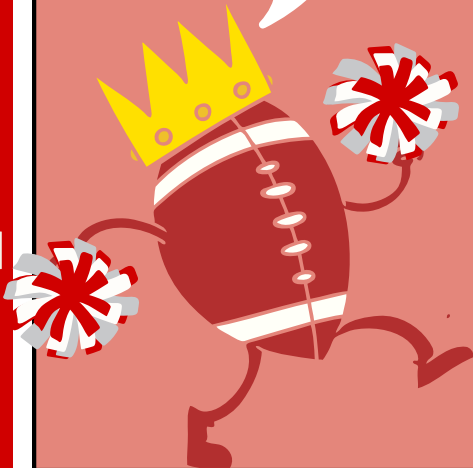

**Top Stories**



Professional Development Opportunity:

Common Myths About

$$a^2 + b^2 = c^2$$



# Testing

Presented by Dr. Dan Robinson  
University of Texas at Arlington

Friday, September 6th TEAC 112  
2:30-3:30pm

Dr. Robinson is the K-16 Mind, Brain, and Education  
Endowed Chair in the Department of Curriculum &  
Instruction at the University of Texas at Arlington.

## Trash & Recycling

UNL uses the "All in the Hall" method for collecting garbage and recycling. All graduate students, faculty, and staff are responsible for their own accumulated waste.



Although you may use the trash receptacles in the hallway, these are not to be used for personal office trash. All personal trash and cardboard/paper recycling must be taken to the dumpsters behind Henzlik hall.



The dumpsters are located to the south of Mabel Lee Recreation Fields near the driveway between Henzlik and Nebraska Sigma Chi. Please see the image above for a visual of where to place your trash and recycling.



Announcements



### As a reminder, K-Cups for the EDPS Coffee Bar are 50¢

You are more than welcome to pre-pay with cash, or see Zee to get quarters! You are also welcome to bring your own K-Cups from home.





# The Center for Transformative Teaching (CTT) has a number of online resources to help you with teaching!

All workshops in CTT's fall series will take place from 2-3:30pm in Carolyn Pope Edwards Hall 115.

Beginning this fall, participants may register for all workshops of interest on a single page. To modify their registrations, participants use the link in their confirmation email. CTT believes this will make it easier for instructors to schedule, choose, and manage their registrations.

## Overview of Topics:

- Inclusive Teaching & Accessibility
- Student-Centered Learning and Assessment
- Cultural Competency and Civil Discourse
- NCLUDE Learning Communities
- Special Focus: AI In Education

CTT also has a number of online resources, available at no cost to **EVERYONE** who is interested!

<https://teaching.unl.edu/resources/>

To view CTT's full fall schedule, visit:

<https://teaching.unl.edu/programming/workshops/>



Dr. Sungeun Kang spent part of her summer in South Korea, presenting at the Universities and the Korean Psychological Association convention.

What a fantastic and fruitful trip! We love your passion and eagerness to teach, learn, and grow!

## Did you hear the news?

### Love Library has extended their hours!

In response to student feedback, the hours for Love Library South have been extended to Midnight (Sunday – Thursday). The entire Love Library complex including Adele Hall Learning Commons, the Link and Love Library South will close at the same time - 12 a.m. Card access to Love North/Adele Hall Learning Commons will continue to be in place at 10 p.m.

To read the full announcement and learn more, visit:  
<https://newsroom.unl.edu/announce/gradstudies/17750/96350>



# LAVENDER CLOSET

The Lavender Closet provides UNL students with free and discreet access to identity affirming clothing & accessories. Also available are chest binders, shoes, new blankets, and new bedding!

To learn more about the Lavender Closet, including how to donate to their closet, visit their website: <https://gsc.unl.edu/lavender-closet>

**HOURS: M-F | 10AM-5PM | NU346**



# DEMAC Library & TEAMS

The DEMAC Library is physically located in Jules' office (TEAC 114C).



To view our inventory, visit the DEMAC TEAMS page!

We also have a number of PDFs available for use. Please reference the inventory on the DEMAC TEAMS page to see if there is a PDF version of your book available.

## How to check out materials:

The first step in checking out books is to see if it is available on the inventory list!

- For Physical Books:**
- Email Jules to set up a time to visit the library in their office.
  - Utilize the QR code(s) in Jules' office to fill out a form to checkout your book. All books must be checked out and returned through the QR codes in Jules' office!

- For PDF Files:**
- Email your PDF request to Jules. Include information such as the author, title, and edition of the book.
  - Jules will email you the PDF
- \*you do not need to utilize the QR codes to check out PDFs! they're all yours!*

Not on TEAMS? Click the following link to request access: <https://go.unl.edu/edpsteams>

## Jules is excited to introduce...a little fun!

Remember the exciting days of show and tell? The thrill of standing before your peers to show off something you were excited about or proud of. A chance to showcase a small joy in your life. Don't you miss it? I know I do! Listen, we've got a LOT going on in our lives and our world right now. I know that often times I get overwhelmed with all of the -happenings- of life. I've been devoting time to celebrating the "Rainbow Sprinkles of Life" - the small joys that seem almost insignificant on their own, but when you start to recognize them & add up all the joy, you get a whole sundae!

So I had a thought: why not bring back show and tell? And with that I present to you....

# WEEKLY WINS-DAY



It's time to celebrate yourself! What's something you've done this week/recently that you're really proud of? Did you win an award? See a really cool sunset? Finish a fun art project? I WANT TO KNOW AND I WANT TO CELEBRATE YOU!

The Weekly Wins-day will be a feature in all newsletters going forward...as long as you participate! You are welcome to submit any "wins" from your week, month, or day! This can either be via photo or just a short sentence of what you're proud of yourself for doing recently.

**Let's find ways to celebrate joy, no matter how small!**

Want to read more and/or submit your wins? Visit the link below or scan the QR code to learn more & submit your wins! <https://go.unl.edu/weeklywins-day>





# The Counseling & School Psychology Clinic (CSPC) has new procedures for requesting materials!

1

Please use our Microsoft Form to request materials. This will ensure that the clinic team can coordinate & monitor their inventory. You **must** complete the form in order to checkout materials. You will not be able to stop by the clinic or search in the materials room due to limited access for test security and confidentiality purposes.

2

All protocols for clinical purposes should be stored in a client folder in the clinic file room. All protocols for non-clinical purposes (e.g., assessment course administrations) **must** be returned to the clinic, used or unused. You can return the protocols to the clinic admin team at the front desk during coverage hours, where they will be re-added to our inventory or properly shredded. You may return on your own or coordinate with your course instructor for returns to do so at the end of each semester.

3

When picking up requested materials, you will sign an agreement (via DocuSign prior to pickup or physically in-person) detailing responsibilities and procedures for lost or damaged items.

Utilize the link below or scan the QR code to access the CSPC Microsoft Form. The QR code & link will also be posted in TEAC 114 and at the end of each Weekly Wednesday.

Microsoft Form Link: <https://go.unl.edu/cspcmaterials>



If you have any questions or concerns, please contact\* Sam Kesselring ([skesselring2@huskers.unl.edu](mailto:skesselring2@huskers.unl.edu))

\*TEAMS communication preferred!

## #StayConnected

Follow the CSPC on Facebook!

<https://go.unl.edu/cspcfb>

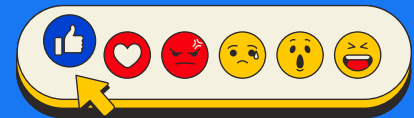

## Why Does Awe Inspire Us to Help Others?

Read about it here: <https://go.unl.edu/ggawe>



# Upcoming Office Hours

August 29–September 4

**Thurs. August 29: 11am–12pm**

**Fri. August 30: 2–3pm**

**Monday, Sept. 2: NO OFFICE HOURS**  
UNL Closed for Labor Day

**Tuesday, Sept. 3: 1–2pm**

**Wednesday, Sept. 4: TBD**

Susan Swearer, Ph.D., LP  
Chairperson  
Department of Educational Psychology  
University of Nebraska-Lincoln

## Need to reserve a room? Zee's got you covered!

If you would like to reserve a room, please utilize the link below or scan the QR code available in the EDPS office (TEAC 114)

<https://tinyurl.com/TEACRoomRes>

\*Note: requests must be submitted no later than 48hrs before your reservation request

**Questions?  
Email Zee!**



## Jules' Office Hours

email Jules to  
set up an  
appointment

note: Jules is unable to  
meet on Wednesdays

